

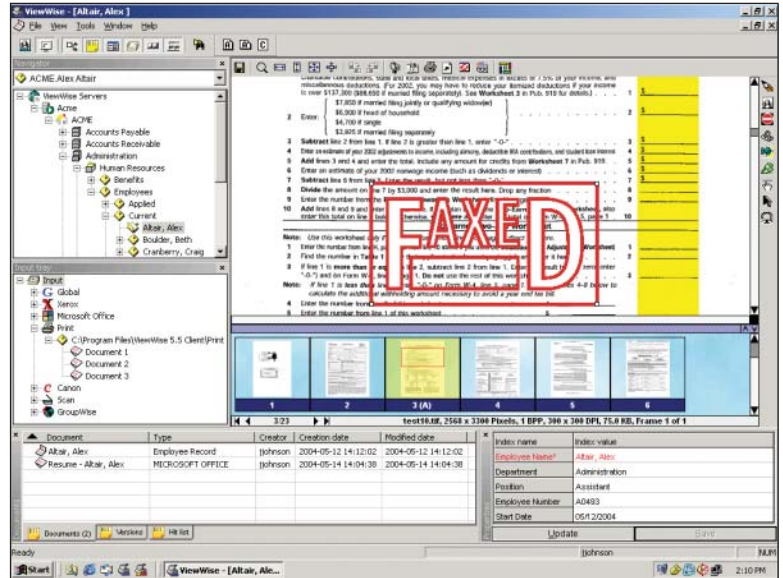

What's New with ViewWise® 5.6?

Responding to **customer demands** and **compliance requirements**, **Computhink** releases its latest array of **Integrated Document Management Solutions** incorporating a significant number of enhanced features, together with a number of new and updated module options including:

- **New Direct Save Integration for Microsoft Office & Outlook**
- **New Multiple Doc Output Options**
- **Updated Automated Input Processor (AIP)**
- **New Flexible J2EE based SDK with over 50 new API calls**



ViewWise® 5.6 Enterprise Edition - New Features and Options:

MORE SECURE

ViewWise 5.6 Enterprise Edition is the most secure version to date – offering new features to the user & group security management plus two levels of encryption for content stored in the ViewWise system.

NEW AND ENHANCED INTEGRATION OPTIONS AND TOOLS

Client Integration Option:

“Direct-Save” enables immediate filing and indexing of files and emails (with and without attachments) into ViewWise. The auto-indexing option minimizes manual indexing by enabling the capture of system generated and available information from Microsoft Office (including Outlook), GroupWise, and Lotus Notes

System Integration Options:

- The new Software Development Kit has over 50 API function calls.
- Updated Automated Input Processor with parsers for several popular scanning and front-end capture packages from leading software companies such as AnyDoc and Readsoft.
- The new automated Email Archive Service for GWAVA permitting the automated retention of email, insuring compliance with many regulatory requirements

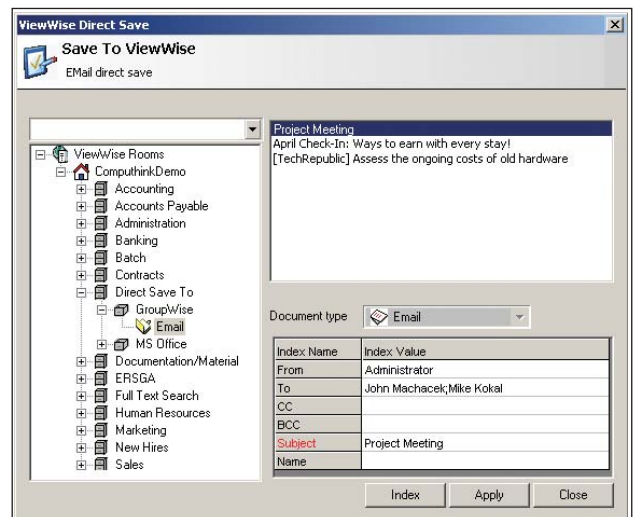

These system integration options provide a flexibility and simplicity demanded by leading industry system integrators.



What's New with ViewWise® 5.6? (continued)

Client Integration Option:

The significantly enhanced GroupWise Agent now incorporates it's own "Direct-Save" as well as a new "Find in ViewWise" option permitting users to locate ViewWise content right from the GroupWise toolbar.

GREATER DOCUMENT OUTPUT FLEXIBILITY

ViewWise 5.6 Enterprise Edition sports many enhancements in document output, including:

- Multi-document output (e.g. email multiple documents at one time)
- Ability to combine single page Tiffs or DjVu images into their respective multi-page formats
- Email as PDF
- New check in / check out option that includes an XML based mini-viewer to take docs on the road or provide CD/DVD publishing.

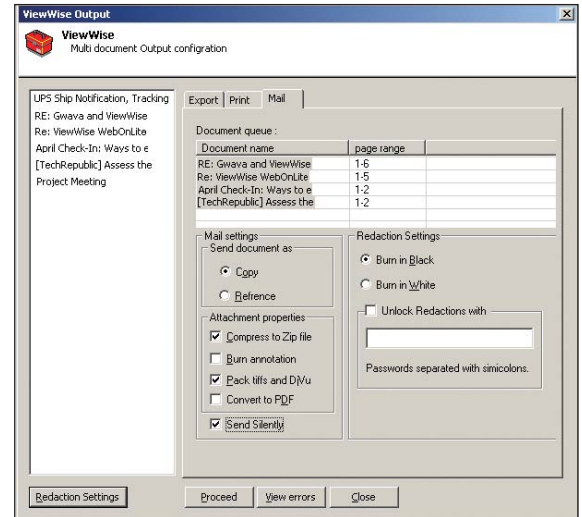

EASIER TO SCALE FOR LARGE VIEWWISE DEPLOMETS

ViewWise 5.6 Enterprise Edition has expanded its document storage methodology with the introduction of the new Distributed Storage Server (DSS) and distributed document transfer security.

EASIER TO MANAGE AND MONITOR

New GUI-based system front-ends for managing and monitoring all ViewWise server functions, including the new Document Storage Server and the ViewWise Indexer, which can be run locally or remotely.

SUPPORT FOR LINUX

Wider Platform Support - ViewWise server now running on Suse and RedHat LINUX platforms.

COLLABORATION TOOLS

ViewWise 5.6 Enterprise Edition makes it easier to collaborate on project information by allowing users to create short-cuts to folders, documents, and pages. Additionally documents stored in different locations of a ViewWise room can be linked together through the use of Document References.

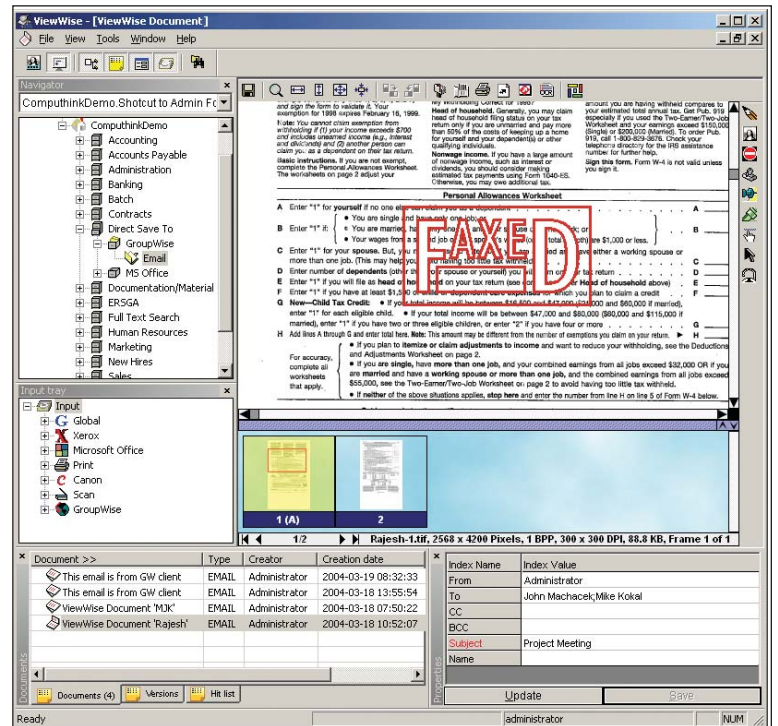

For a detailed listing of new features of ViewWise 5.6 and the new modules, please visit www.computhink.com. If you have any questions, please contact your authorized Computhink Reseller or call (800)98-THINK or email sales@computhink.com.